

**NOTICE!!**

**These documents have been scanned!**

**Do not place un-scanned documents beneath this notice!**

**Do not remove this notice from this file!**

GPO Jacket No. 560-102  
Print Order 61540  
Rise Business Services, LLC  
Job=AZ15 7/9/2019



Box Number= AZ15152



Claim Begin-End: AMC449274-AMC449277

**1 Initial Receipt**



AZ15152-26

AMC448714-AMC449477



**United States Department of the Interior**  
**Bureau of Land Management**  
 DIV OF LANDS, MINRLS & ENERGY  
 ONE N CENTRAL AVE  
 PHOENIX, AZ 85004 -4427  
 Phone: 602-417-9200

## Receipt

No:

4094454

Transaction #: 4206771

Date of Transaction: 02/23/2018

## CUSTOMER:

LINDSAY LIVING TRUST  
 15065 N 60TH ST  
 SCOTTSDALE, AZ 85254-2467 US

ENTERED  
 FEB 27 2018  
 BY: *RAm*

LINE #	QTY	DESCRIPTION	REMARKS	UNIT PRICE	TOTAL
1	4.00	LOCATABLE MINERALS / MINING CLAIMS-NEW, UNADJUD, ONE OR MORE AUTH NOS / NEW MINING CLAIMS MAINTENANCE FEE CASES: AMC449274/\$155.00, AMC449275/\$155.00, AMC449276/\$155.00, AMC449277/\$155.00		- n/a -	620.00
2	4.00	LOCATABLE MINERALS / MINING CLAIMS-NEW, UNADJUD, ONE OR MORE AUTH NOS / NEW MINING CLAIMS LOCATION FEE CASES: AMC449274/\$37.00, AMC449275/\$37.00, AMC449276/\$37.00, AMC449277/\$37.00		- n/a -	148.00
3	4.00	LOCATABLE MINERALS / MINING CLAIMS-NEW, UNADJUD, ONE OR MORE AUTH NOS / NEW MINING CLAIM PROCESSING FEE CASES: AMC449274/\$20.00, AMC449275/\$20.00, AMC449276/\$20.00, AMC449277/\$20.00		- n/a -	80.00
<b>TOTAL:</b>					<b>\$848.00</b>

## PAYMENT INFORMATION

1	AMOUNT:	848.00	POSTMARKED:	N/A
	TYPE:	CHECK	RECEIVED:	02/23/2018
	CHECK NO:	2841		
	NAME:	LINDSAY LIVING TRUST 15065 N 60TH ST SCOTTSDALE AZ 85254-2467 US		

## REMARKS



**NOTICE!!**

**These documents have been scanned!**

**Do not place un-scanned documents beneath this notice!**

**Do not remove this notice from this file!**

GPO Jacket No. 560-102  
Print Order 61540  
Rise Business Services, LLC  
Job=AZ15 7/9/2019



Box Number= AZ15152



Claim Begin-End: AMC449274-AMC449277

**2 Correspondence**



AZ15152-26

AMC448714-AMC449477

**NO  
DOCUMENTS  
FOUND**

NO DOCUMENTS FOUND  
NO DOCUMENTS FOUND



**NOTICE!!**

**These documents have been scanned!**

**Do not place un-scanned documents beneath this notice!**

**Do not remove this notice from this file!**

GPO Jacket No. 560-102  
Print Order 61540  
Rise Business Services, LLC  
Job=AZ15 7/9/2019



Box Number= AZ15152



Claim Begin-End: AMC449274-AMC449277

**3 Transfers**



AZ15152-26

AMC448714-AMC449477

**NO  
DOCUMENTS  
FOUND**

NO DOCUMENTS FOUND  
NO DOCUMENTS FOUND



**NOTICE!!**

**These documents have been scanned!**

**Do not place un-scanned documents beneath this notice!**

**Do not remove this notice from this file!**

GPO Jacket No. 560-102  
Print Order 61540  
Rise Business Services, LLC  
Job=AZ15 7/9/2019



Box Number= AZ15152



Claim Begin-End: AMC449274-AMC449277

**4 Annual Filings**



AZ15152-26

AMC448714-AMC449477

UNITED STATES  
DEPARTMENT OF THE INTERIOR  
BUREAU OF LAND MANAGEMENT  
MAINTENANCE FEE PAYMENT FORM FOR  
LODE CLAIMS, MILL SITES AND TUNNEL SITES

358493  
449274

Remitter Name: The Lindsay Living Trust  
Mailing Address: 15065 N. 60th STREET  
City, State, Zip: SCOTTSDALE, ARIZONA 85254

☐ Check here if this is a change of address.

FOR COUNTY RECORDERS USE

No. of claims/sites 14  
x \$155 per claim/site  
Total due BLM \$ 2908

Deposit Account, or credit card (VISA, American Express, Discover, or MasterCard). Payment must be remitted to the BLM State Office where your claim or site is recorded and received on or before September 1. If the payment is mailed, the envelope must be postmarked by a bona fide delivery service on or before September 1 and received at the proper BLM State Office within 15 calendar days after the due date. Payments may also be made by telephone using a credit card. A complete listing of BLM State Offices with their addresses and phone numbers can be found at <http://www.blm.gov>.

2. The maintenance fee for the following claim(s)/site(s) applies to the assessment year 2019.

CLAIM/SITE NAME	BLM SERIAL NO.
Intrepid #1	358499
Intrepid #2	358500
Intrepid #3	358501
Intrepid #4	358502
Intrepid #5	358503
Intrepid #6	358504
Intrepid #7	358505
Intrepid #8	358506
Klondike #1	358507
Klondike #2	358508

Use a separate sheet for additional claim/site names, serial numbers and claimant names and addresses.

(Continued on page 2)

**ENTERED**  
AUG 28 2018  
BY: RAM

NO. OF CLAIMS 14  
AMOUNT 2170  
RECEIPT NO. PER  
INIT. 4245064  
\*\* BLM-ASO\*\*

RECEIVED  
BLM STATE OFFICE  
PHOENIX, ARIZONA  
2018 AUG 27 A 10:06



2 of 2

May be used with the following forms for listing additional mining claims:

Check One.

- ☐ Affidavit of Performance of Annual Work  
☒ Maintenance Fee Payment  
☐ Notice of Intent to Hold Mining Claims  
☐ Notice of Non-Liability for Labor and Materials Furnished  
☐ Quit claim Deed

BLM  
Date  
Stamp

PHOENIX, ARIZONA

2018 AUG 27 A 10:06

RECEIVED  
MAZ STATE OFFICE

[illegible]

Form: MCF114

Revised July 2014

This form is available from the **Arizona Geological Survey** and may be reproduced.

**United States Department of the Interior**  
**Bureau of Land Management**  
 DIV OF LANDS, MINRLS & ENERGY  
 ONE N CENTRAL AVE  
 PHOENIX, AZ 85004 -4427  
 Phone: 602-417-9200

Receipt

No:

4245664

**Transaction #:** 4361115**Date of Transaction:** 08/27/2018

CUSTOMER:

BRIAN D LINDSAY  
 15065 N 60TH ST  
 SCOTTSDALE, AZ 85254-2467 US

LINE #	QTY	DESCRIPTION	REMARKS	UNIT PRICE	TOTAL
1	1.00	LOCATABLE MINERALS / MINING CLAIMS-NOT NEW-UNADJUD, ONE AUTH NO. ONLY / MINING CLAIM MONEY RECEIVED CASES: AMC358499/\$2170.00	2019 MAINT/14	- n/a -	2170.00
<b>TOTAL:</b>					<b>\$2,170.00</b>

PAYMENT INFORMATION				
1	AMOUNT:	2170.00	POSTMARKED:	N/A
	TYPE:	CHECK	RECEIVED:	08/27/2018
	CHECK NO:	2908		
	NAME:	LINDSAY, BRIAN D 15065 N 60TH ST SCOTTSDALE AZ 85254-2467 US		

REMARKS

This receipt was generated by the automated BLM Collections and Billing System and is a paper representation of a portion of the official electronic record contained therein.



**NOTICE!!**

**These documents have been scanned!**

**Do not place un-scanned documents beneath this notice!**

**Do not remove this notice from this file!**

GPO Jacket No. 560-102  
Print Order 61540  
Rise Business Services, LLC  
Job=AZ15 7/9/2019



Box Number= AZ15152



Claim Begin-End: AMC449274-AMC449277

**5 Miscellaneous**



AZ15152-26

AMC448714-AMC449477

**NO  
DOCUMENTS  
FOUND**

NO DOCUMENTS FOUND  
NO DOCUMENTS FOUND



**NOTICE!!**

**These documents have been scanned!**

**Do not place un-scanned documents beneath this notice!**

**Do not remove this notice from this file!**

GPO Jacket No. 560-102  
Print Order 61540  
Rise Business Services, LLC  
Job=AZ15 7/9/2019



Box Number= AZ15152



Claim Begin-End: AMC449274-AMC449277

**6 Location Notices-Amendments and Supporting Documents**



AZ15152-26

AMC448714-AMC449477

# MINING CLAIM STATUS REPORT

Data Entered: 2/27/18 RAm

MTP Checked By: [Signature]  
GEO Checked By: [Signature]

LEAD SERIAL NUMBER: AMC 449274 thru AMC 449277

**NUMBER OF CLAIMS & TYPE:**

4 LODE  
\_\_\_\_ PLACER  
\_\_\_\_ ASSOCIATION PLACER  
\_\_\_\_ MILL SITE  
\_\_\_\_ TUNNEL SITE

**CHARGES:**

Processing Fee @ \$20 = \$ 80<sup>00</sup>  
Location Fee @ \$37 = \$ 148<sup>00</sup>  
Maintenance Fee @ \$155 = \$ 620<sup>00</sup>  
Add'l Maint Fee for Assoc Placer = \$ \_\_\_\_\_  
**SUBTOTAL** \$ 848<sup>00</sup>  
Other Fees \$ \_\_\_\_\_  
Other Fees \$ \_\_\_\_\_  
**TOTAL** \$ 848<sup>00</sup>

**TOTAL ACREAGE:** \_\_\_\_\_ Per Claim  
(Placer Only)

**NUMBER OF LOCATORS:** 1

**DOCUMENTS RECEIVED VIA:** Over-the-Counter ☒ Mail ☐ **TIMELY FILED:** Yes ☒ No ☐

**LEGAL DESCRIPTION:**

T	<u>45</u>	R	<u>SW</u>	SEC	<u>14</u>	<u>11</u>	<u>10</u>
T	_____	R	_____	SEC	_____	_____	_____
T	_____	R	_____	SEC	_____	_____	_____
T	_____	R	_____	SEC	_____	_____	_____
T	_____	R	_____	SEC	_____	_____	_____

BLM ☒ FOREST SERVICE ☐ SUBJ TO PL 359: Yes ☐ No ☐  
WILDERNESS AREA ☐

**SPLIT ESTATE:** N/A ☐ SX ☐ PX ☐ OTHER ☐  
SRHA ☐ Was proper Notice filed if located on SHRA Land? Yes ☐ No ☐

**RECONVEYED MINERALS ON BLM LAND REQUIRE OPENING ORDER FROM 1944 TO 1993:**

Open to Entry On \_\_\_\_\_ N/A ☐

**COMMENTS/STATUS:** VOID ☐ PARTIALLY VOID ☐ PVT MINERALS ☐ WITHDRAWN LANDS ☐  
OTHER ☐

☐ Claimant acknowledges that portions of the following claim(s) site(s) may be void or voidable.

Printed Name of Claimant \_\_\_\_\_ Signature of Claimant \_\_\_\_\_

\*\*\*\*\*FINAL ADJUDICATION\*\*\*\*\*

DATE \_\_\_\_\_ INITIALS \_\_\_\_\_



LOCATION NOTICE FOR LODE MINING CLAIM

☐ Amendment BLM Serial # \_\_\_\_\_

NOTICE IS HEREBY GIVEN that the KLONDIKE #3

\_\_\_\_\_ lode mining claim has been located

by THE LINDSAY LIVING TRUST whose current mailing  
address is 15025 N. 60th STREET, ARIZONA - 85254

BLM  
Date  
Stamp

2010 FEB 23 A 9:21  
PHOENIX, ARIZONA

RECEIVED

The general course of this claim is North to South and it is situated in MARICOPA

County, Arizona. This claim is 1163 feet in length and 582 feet in width.

15.65 Total Claim Acreage. This claim runs from the location monument on which this location notice is posted on the centerline of the claim approximately 291.0' feet in a East direction to the East end line and 1163 feet in a South direction to the South end line. This claim is marked by six monuments, one at each corner and one at the center of each end line of the claim.

The location monument on which this notice is posted is situated within Section 14, Township 4 S, Range 5 W, Gila Salt River Base and Meridian, Arizona and this claim encompasses portions of the following quarter section(s) section(s), Township(s) and Range(s) N.E. 1/4 of Section 14,  
- T4S, R5W

Gila Salt River Base and Meridian, Arizona

The locality of this claim with reference to some natural object or permanent monument and additional information (if any) concerning its locality are as follows: The N.W. corner of the claim is approximately 9372'

in a South-Easterly direction from the brass marker of sec's #33,34,3,&4, T4S, R5W

\_\_\_\_\_ The above information is shown on the attached map.

DATED AND POSTED on the ground this 15th day of February, 20 18.

☒ LOCATOR (s) ☐ AGENT

Print Name(s) Brian D. Lindsay

Signature(s) Brian D. Lindsay

Form MCF100  
Revised July 2014

This form is available from the Arizona Geological Survey and may be reproduced

ANCI 49274

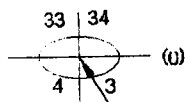

# MINING CLAIM MAP

Lode (x) Placer ( )  
Millsite ( )

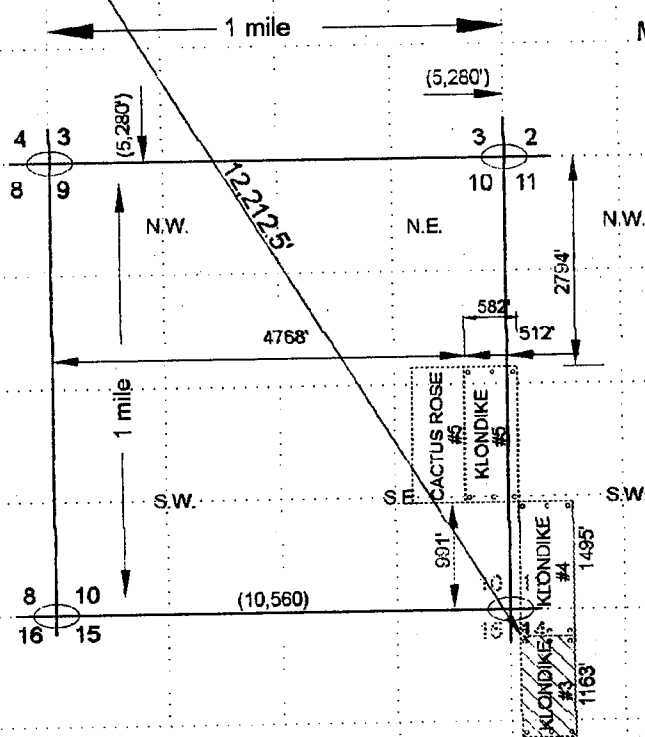

Scale: 1"=2000 feet

1. The above map depicts the KLONDIKE #3 mining claim, which is located in Section(s) 14, Township 4 S, Range 5 W, Gila and Salt River Base and Meridian, MARICOPA County, Arizona. Total claim acreage is 15.65

2. The type of corner and location monuments used are as follows: Wood 2x2

3. The bearings and distances in degrees and feet between claim corners and to a public land survey monument are as depicted on the map.

4. If the claim is a placer or millsite claim with exterior limits conforming to legal subdivisions of the public survey, provide a legal description of the claim

Form MCF100a

Revised July 2014

This form is available from the Arizona Geological Survey and may be reproduced

AMC449274



LOCATION NOTICE FOR LODE MINING CLAIM

☐ Amendment BLM Serial # \_\_\_\_\_

NOTICE IS HEREBY GIVEN that the KLONDIKE #4

\_\_\_\_\_ lode mining claim has been located  
by THE LINDSAY LIVING TRUST whose current mailing  
address is 15025 N. 60th STREET, ARIZONA - 85254

BLM  
Date  
Stamp

2018 FEB 23 A 9:21  
PHOENIX, ARIZONA

RECEIVED  
STATE OFFICE

The general course of this claim is North to South and it is situated in MARICOPA

County, Arizona. This claim is 1495 feet in length and 582 feet in width.

19.98 Total Claim Acreage. This claim runs from the location monument on which this location notice  
is posted on the centerline of the claim approximately 291.0' feet in a East direction to the East  
end line and 1495 feet in a South direction to the South end line. This claim is marked by six  
monuments, one at each corner and one at the center of each end line of the claim.

The location monument on which this notice is posted is situated within Section 11, Township 4  
S, Range 5 W, Gila Salt River Base and Meridian, Arizona and this claim encompasses portions  
of the following quarter section(s) section(s), Township(s) and Range(s) N.W. 1/4 of Section 14,  
and the S.W. 1/4 of Section 11, - T4S, R5W

Gila Salt River Base and Meridian, Arizona

The locality of this claim with reference to some natural object or permanent monument and additional information  
(if any) concerning its locality are as follows: The N.W. corner of the claim is approximately 10,959.38'  
in a South-Easterly direction from the brass marker of sec's #33,34,3,&4, T4S, R5W

\_\_\_\_\_ The above information is shown on the attached map.

DATED AND POSTED on the ground this 15th day of February, 20 18.

☒ LOCATOR (s) ☐ AGENT

Print Name(s) Brian D. Lindsay

Signature(s) Brian D. Lindsay

Form MCF100  
Revised July 2014

This form is available from the Arizona Geological Survey and may be reproduced

AMC449275

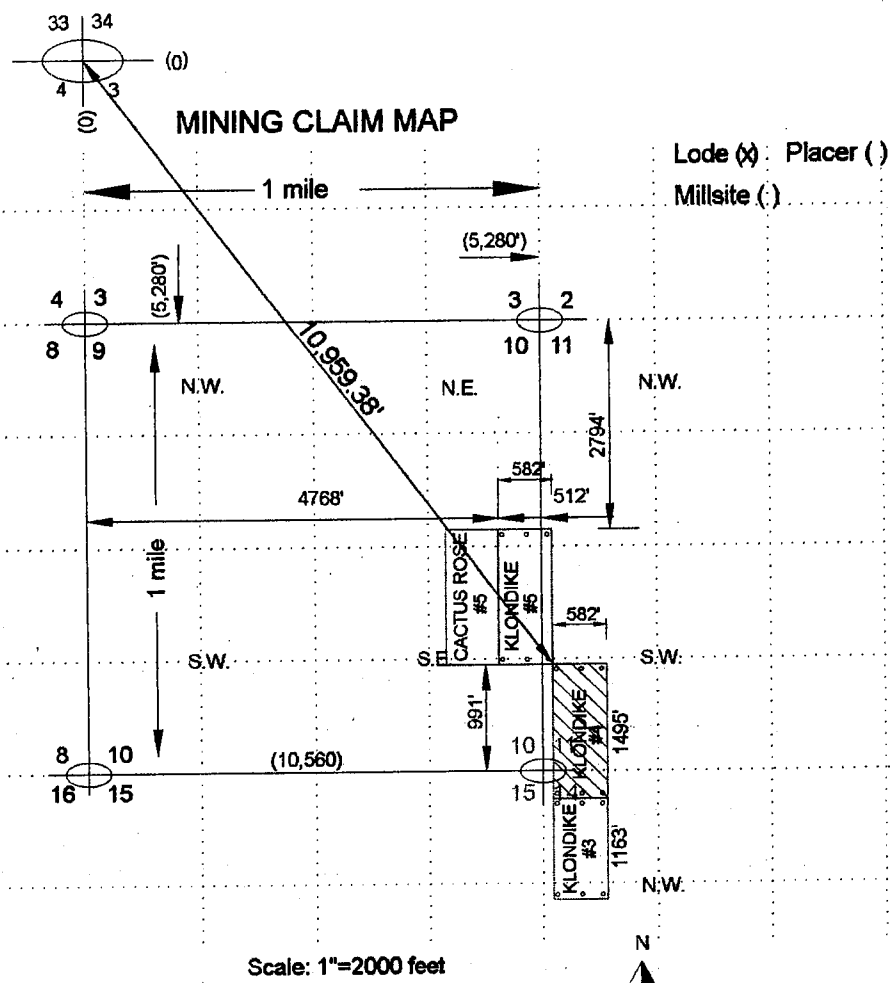

1. The above map depicts the KLONDIKE #4 mining claim, which is located in Section(s) 11 & 14, Township 4 S, Range 5 W, Gila and Salt River Base and Meridian, MARICOPA County, Arizona. Total claim acreage is 19.98

2. The type of corner and location monuments used are as follows: Wood 2x2

3. The bearings and distances in degrees and feet between claim corners and to a public land survey monument are as depicted on the map.

4. If the claim is a placer or millsite claim with exterior limits conforming to legal subdivisions of the public survey, provide a legal description of the claim \_\_\_\_\_

Form MCF100a

Revised July 2014

**This form is available from the Arizona Geological Survey and may be reproduced**



LOCATION NOTICE FOR LODE MINING CLAIM

☐ Amendment BLM Serial # \_\_\_\_\_

NOTICE IS HEREBY GIVEN that the KLONDIKE #5  
\_\_\_\_\_ lode mining claim has been located  
by THE LINDSAY LIVING TRUST whose current mailing  
address is 15025 N. 60th STREET, ARIZONA - 85254

BLM  
Date  
Stamp

2010 FEB 23 A 9:22  
PHOENIX, ARIZONA

RECEIVED  
BLM STATE OFFICE

The general course of this claim is South to North and it is situated in MARICOPA  
County, Arizona. This claim is 1495 feet in length and 582 feet in width.

19.98 Total Claim Acreage. This claim runs from the location monument on which this location notice  
is posted on the centerline of the claim approximately 291.0' feet in a East direction to the East  
end line and 1495 feet in a North direction to the North end line. This claim is marked by six  
monuments, one at each corner and one at the center of each end line of the claim.

The location monument on which this notice is posted is situated within Section 10, Township 4  
S, Range 5 W, Gila Salt River Base and Meridian, Arizona and this claim encompasses portions  
of the following quarter section(s) section(s), Township(s) and Range(s) S.E. 1/4 of Section 10,  
and the S.W. 1/4 of Sec. 11, - T4S, R5W

Gila Salt River Base and Meridian, Arizona

The locality of this claim with reference to some natural object or permanent monument and additional information  
(if any) concerning its locality are as follows: The N.W. corner of the claim is approximately 9372'  
in a South-Easterly direction from the brass marker of sec's #33,34,3,&4, T4S, R5W

\_\_\_\_\_ The above information is shown on the attached map.

DATED AND POSTED on the ground this 15th day of FEBRUARY, 20 18.

☒ LOCATOR (s) ☐ AGENT

Print Name(s) Brian D. Lindsay

Signature(s) Brian D. Lindsay

Form MCF100  
Revised July 2014

This form is available from the Arizona Geological Survey and may be reproduced

AMC449276

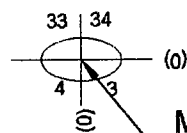

# MINING CLAIM MAP

Lode (x) Placer ( )  
Millsite (.)

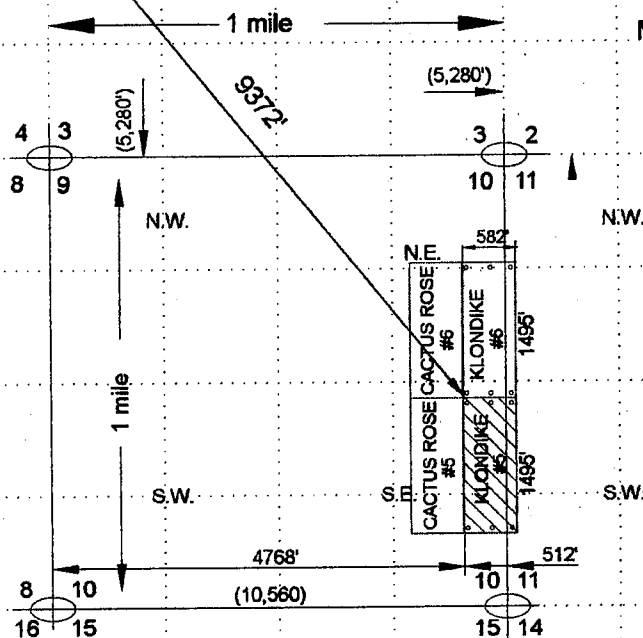

Scale: 1"=2000 feet

1. The above map depicts the KLONDIKE #5 mining claim, which is located in Section(s) 10 & 11, Township 4 S, Range 5 W, Gila and Salt River Base and Meridian, MARICOPA County, Arizona. Total claim acreage is 19.98

2. The type of corner and location monuments used are as follows: 2" ROUND TREE POSTS

3. The bearings and distances in degrees and feet between claim corners and to a public land survey monument are as depicted on the map.

4. If the claim is a placer or millsite claim with exterior limits conforming to legal subdivisions of the public survey, provide a legal description of the claim

Form MCF100a  
Revised July 2014

This form is available from the Arizona Geological Survey and may be reproduced

AMC449276

LOCATION NOTICE FOR LODE MINING CLAIM

☐ Amendment BLM Serial # \_\_\_\_\_

NOTICE IS HEREBY GIVEN that the KLONDIKE #6  
\_\_\_\_\_ lode mining claim has been located  
by THE LINDSAY LIVING TRUST whose current mailing  
address is 15025 N. 60th STREET, ARIZONA - 85254

BLM  
Date  
Stamp

RECEIVED  
BLM STATE OFFICE  
2018 FEB 23 A 9:22  
PHOENIX, ARIZONA

The general course of this claim is The South to The North and it is situated in MARICOPA  
County, Arizona. This claim is 1495 feet in length and 582 feet in width.

19.98 Total Claim Acreage. This claim runs from the location monument on which this location notice  
is posted on the centerline of the claim approximately 291 feet in a East direction to the East  
end line and 1495 feet in a South direction to the South end line. This claim is marked by six  
monuments, one at each corner and one at the center of each end line of the claim.

The location monument on which this notice is posted is situated within Section 10, Township 4  
S, Range 5 W, Gila Salt River Base and Meridian, Arizona and this claim encompasses portions  
of the following quarter section(s) section(s), Township(s) and Range(s) S.E. 1/4 of Sec. 10  
S.W. 1/4 of Sec. 11, N.E. 1/4 of Sec. 10 and N.W. 1/4 of Sec. 111 T4S, R5W

Gila Salt River Base and Meridian, Arizona

The locality of this claim with reference to some natural object or permanent monument and additional information  
(if any) concerning its locality are as follows: The S.W. corner of the claim is approximately 9,372'  
in a South-Easterly direction from the brass marker of sec's #33,34,3,&4, T4S, R5W

\_\_\_\_\_ The above information is shown on the attached map.

DATED AND POSTED on the ground this 15th day of February, 20 18.

☒ LOCATOR (s) ☐ AGENT

Print Name(s) BRIAN D. LINDSAY

Signature(s) Brian D. Lindsay

Form MCF100  
Revised July 2014

This form is available from the Arizona Geological Survey and may be reproduced

AMC449277



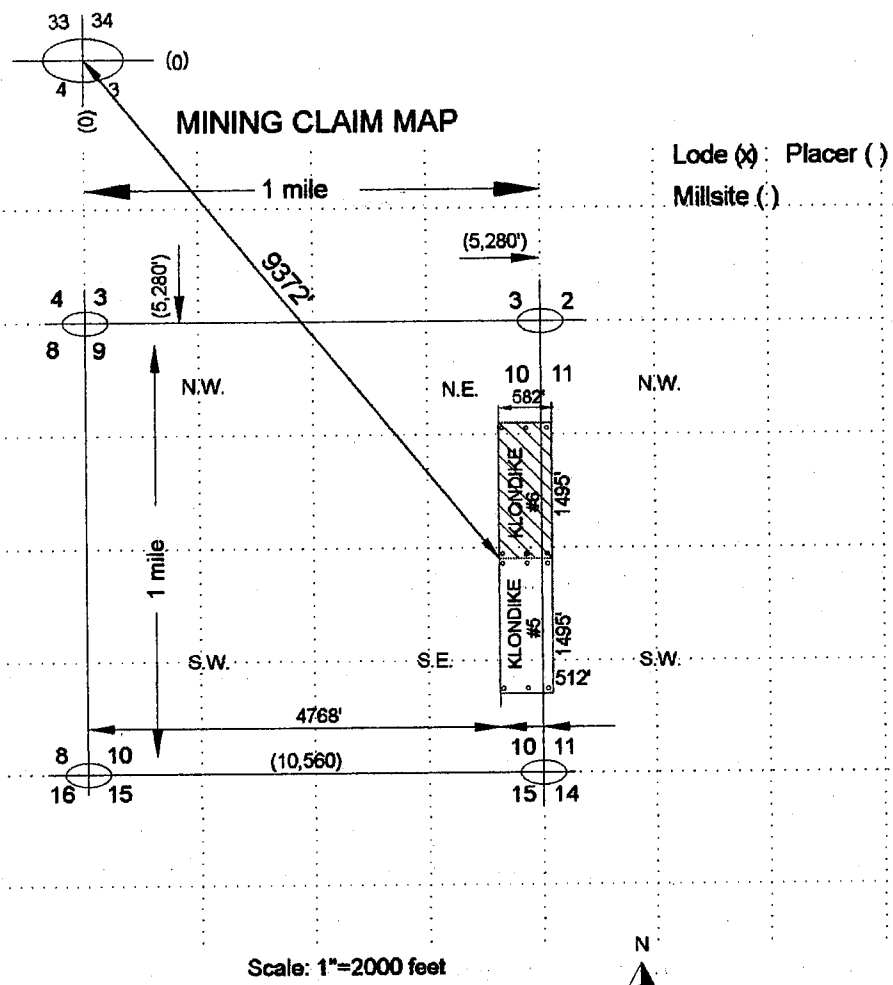

1. The above map depicts the KLONDIKE #6 mining claim, which is located in Section(s) 10 & 11, Township 4 S, Range 5 W, Gila and Salt River Base and Meridian, MARICOPA County, Arizona. Total claim acreage is 19.98

2. The type of corner and location monuments used are as follows: 2" ROUND TREE POSTS

3. The bearings and distances in degrees and feet between claim corners and to a public land survey monument are as depicted on the map.

4. If the claim is a placer or millsite claim with exterior limits conforming to legal subdivisions of the public survey, provide a legal description of the claim \_\_\_\_\_

Form MCF100a  
Revised July 2014

RUN TIME: 02:45 PM

DEPARTMENT OF INTERIOR  
BUREAU OF LAND MANAGEMENT

RUN DATE: 02/27/2018  
Page 1 of 1

Input Parameters for Geographic Report with Land

System Id = CR

Admin State = AZ

Geo State =

Casetype Begins With

Case Disp Txt = AUTHORIZED, CANCELLED, EXPIRED, PENDING, REJECTED, VOID, WITHDRAWN

Mer Twp Rng =

Section =

Mtrs = 14 0040S 0050W 010, 14 0040S 0050W 011, 14 0040S 0050W 014, 14 0040S 0050W 999

Commodity =

Commodity Txt =

Pending Org =

Pend Org Decode =

Total Rows Returned: 1

NO WARRANTY IS MADE BY BLM FOR USE OF THE DATA  
FOR PURPOSES NOT INTENDED BY BLM

RUN TIME: 02:45 PM

Adm State: AZ

UNITED STATES DEPARTMENT OF INTERIOR  
BUREAU OF LAND MANAGEMENT  
GEOGRAPHIC REPORT WITH LAND  
Sorted by Serial Number

RUN DATE: 02/27/2018

Page 1 of 1

Serial Number: AZA 030586

Total Case Acres: 1,120.000

<u>Casetype</u>	<u>Case Disp</u>	14	0040S	0050W	<u>Sect</u>	<u>Sur Typ</u>	<u>Sur Num</u>	<u>Suff</u>	<u>Subdivision</u>	<u>Act Pend</u>
360413	AUTHORIZED				010	ALIQ			ALL;	



PROTRACTION DIAGRAM NO 23 OFFICIALLY FILED 12/07/1959

## STATUS OF PUBLIC DOMAIN LAND AND MINERAL TITLES

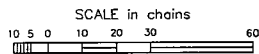

**WARNING STATEMENT**  
This plat is the Bureau's Record of Title, and should be used only as a graphic display of the township survey data. Records hereon do not reflect title changes which may have been effected by lateral movements of rivers or other bodies of water. Refer to the cadastral surveys for official survey information.

[illegible]

FOR ORDERS AFFECTING DISPOSAL OR USE OF  
UNIDENTIFIED LANDS WITHDRAWN FOR CLASSIFICATION,  
MINERALS, WATER AND/OR OTHER PUBLIC PURPOSES,  
REFER TO INDEX OF MISCELLANEOUS DOCUMENTS.

*Grazing Dist No 2*

CURRENT TO	JK	GSR Mer
3-26-2012	ACAD	T 4 S
		R 5 W